Trojans Clubhouse

This drawing is copyright and is not to be reproduced. The contractor will be held responsible for the accuracy of works involving the setting out and checking of all dimensions on the drawing and on site. Dimensions must not be scaled from this drawing.

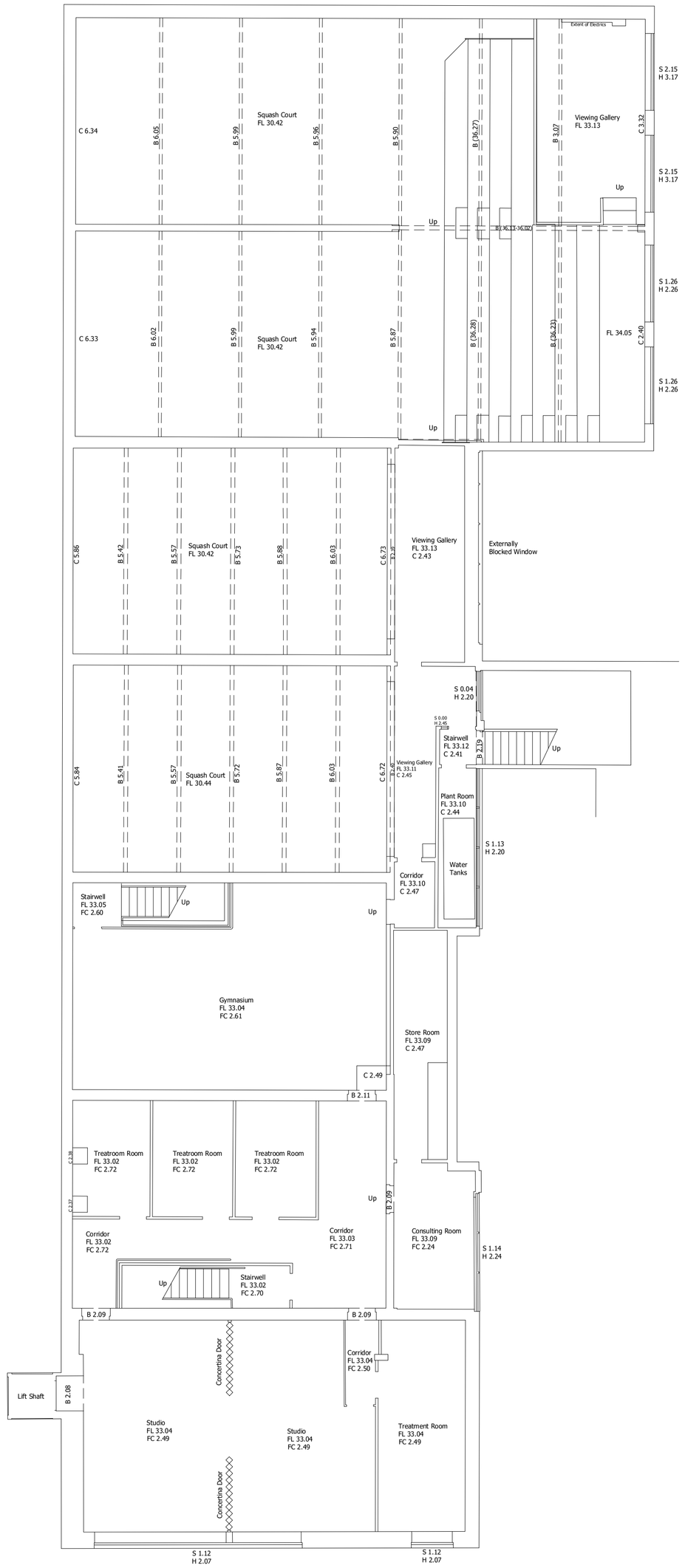

Existing First floor plan 1:100 @ A1

0 1 2 3 4 5m

REVISIONS:

PROJECT:
Proposed replacement clubhouse at: Trojans sports centre. Stoneham Lane. SO50 9HT.

DRAWING No.
P20-080
02-03-004

DRAWING TITLE:
PLANNING: Existing First floor plan

CLIENT:
Trojans

SCALE: 1:100 @ A1
DATE: APR 2023

DRAWN BY: SH
CHECKED BY:

barclay+phillips architects
a: The Studio, 5 Oakridge Office Park, Southampton Road, Whaddon, Salisbury, SP5 3HT
e: enquiries@barclay-phillips.co.uk
t: +44 (0) 1722 711177
www.barclay-phillips.co.uk